

PLAN SHOWING THE PRO. RESIDENTIAL BUILDING IN S.NO. 37/2, P.NO.13, AT MUDICHUR VILLAGE, MUDICHUR TOWN PANCHAYAT, TAMBARAM TALUK, KANCHEEPURAM DT., (ST. THOMAS MOUNT PANCHAYAT UNION)

JOINERY

DOOR	D	3'3" x 6'6"
DOOR	D ₁	3'0" x 6'6"
DOOR	D ₂	2'6" x 6'0"
WINDOW	W	4'6" x 4'6"
WINDOW	W ₁	4'0" x 4'6"
WINDOW	W ₂	3'0" x 4'0"
VENTILATOR	V	3'0" x 2'0"

COLOUR INDEX

PROPOSED ROAD

EXTENT	SGFT.	SQMT.
PLOT AREA	1650	153.45
PRO PLINTH AREA	521	47.45
COVERAGE	32%	
F.S.I.	0.32	

Sanding Plan
24/11/92. A/13773/92

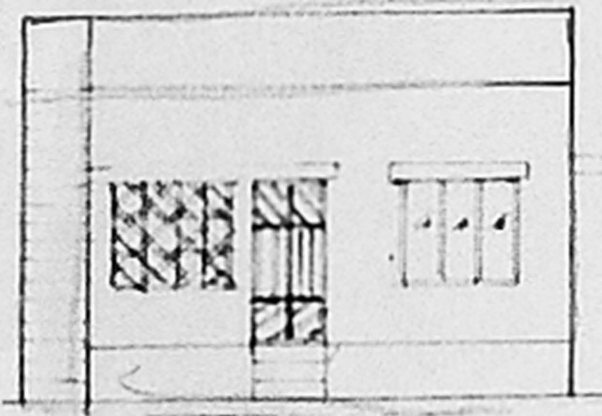

ELEVATION

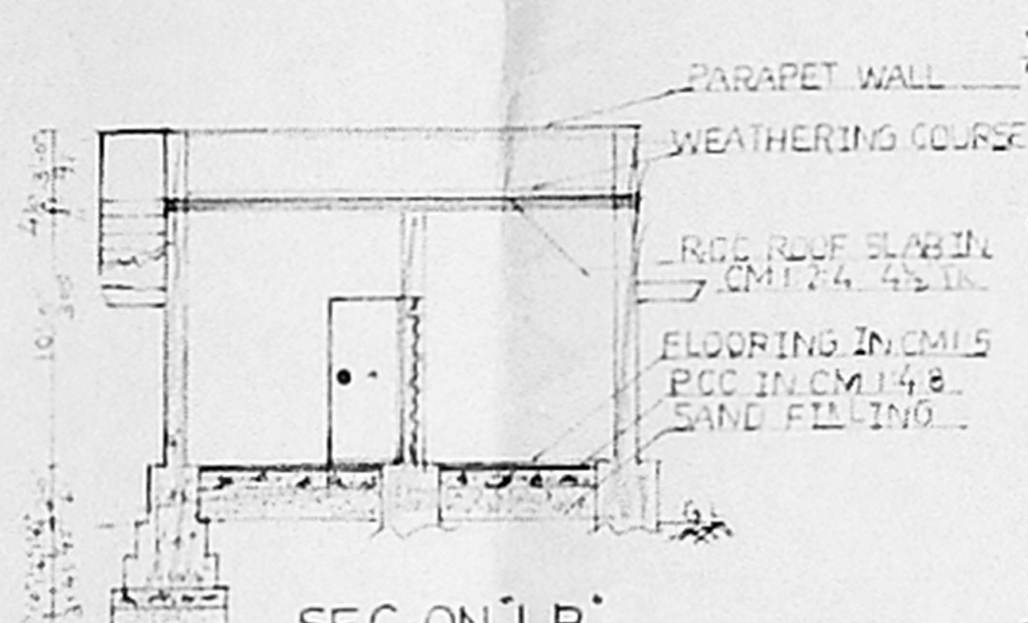

SEC-ON 'LB'

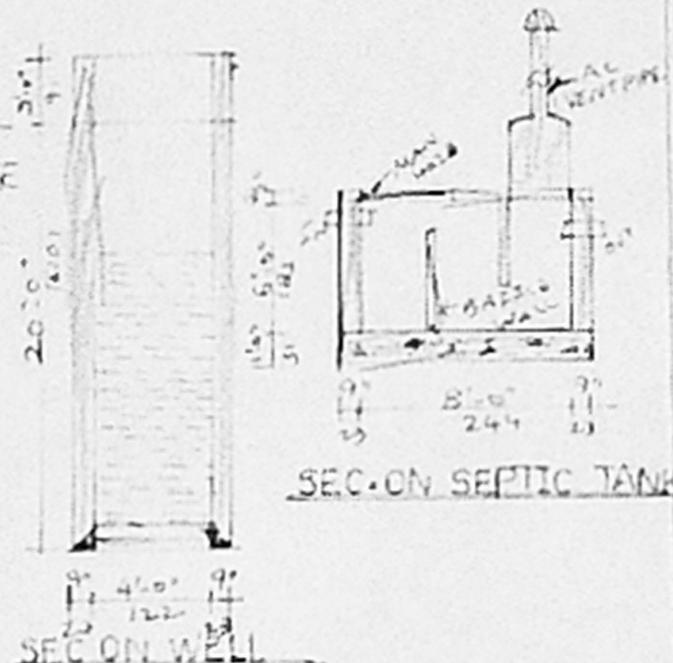

SEC-ON WELL

SEC-ON SEPTIC TANK

A/25349/171/99
Planning Permit No. 25349/171/99
APPROVED
SUBJECT TO THE CONDITIONS IN THIS OFFICE LETTER.
No A/13773/92 8-98
[Signature]
FOR MEMBER SECRETARY
CHENNAI METROPOLITAN
DEVELOPMENT AUTHORITY
CHENNAI - 600 008.

LAYOUT APPROVED IN
PPD NO 15
LO NO 92
VIDE L NO L1/938/92
DT. 7.2.1992

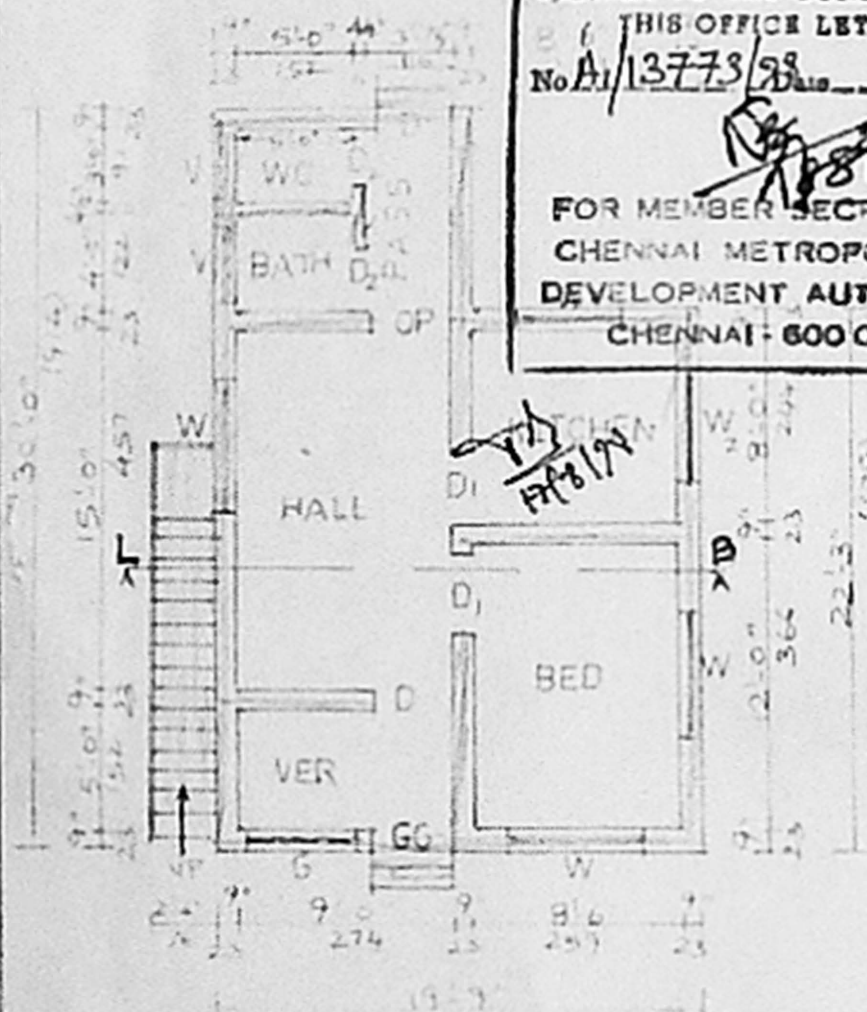

PLAN (SCALE 1:100)

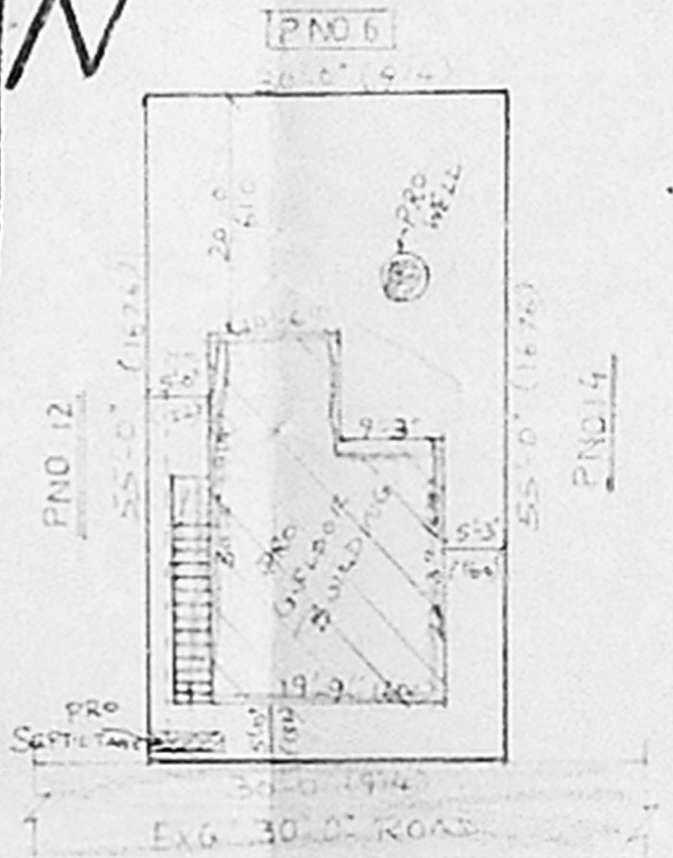

SITE PLAN (SCALE 1:200)

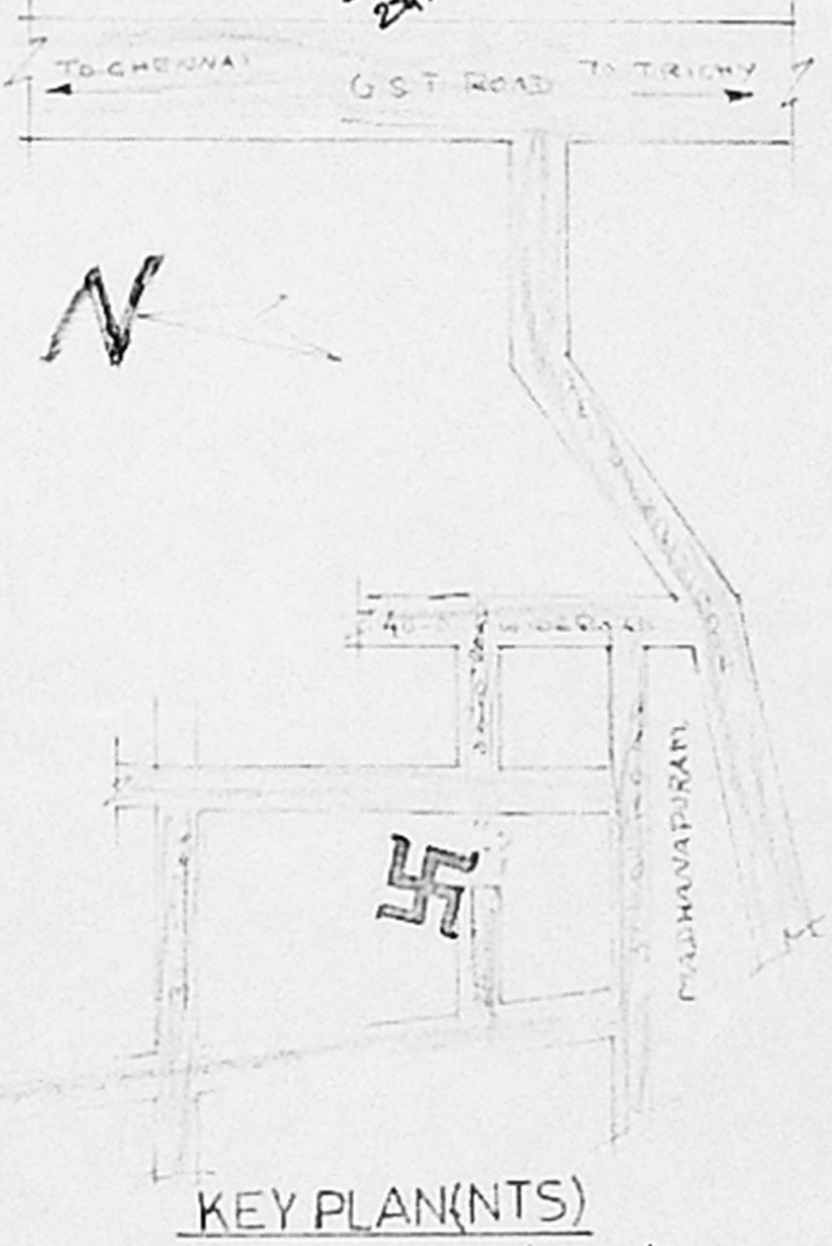

KEY PLAN(NTS)

[Signature]
C. VENKATESAN, B.O.E.
LICENSED SURVEYOR
PALLAVARAM MUNICIPALITY
No. 3 A, SAKTHI NAGA
PALLAVARAM
CHENNAI - 600 043

OWNER *S. G. [Signature]*

L SURVEYOR